

Super Mario World

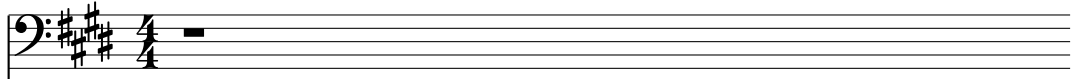

Ghosthouse v1.0

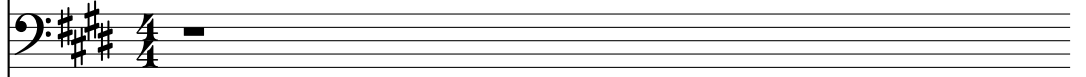

Sequenced by Mark7

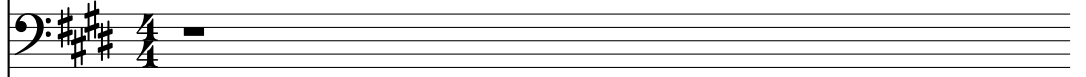

for www.vgmusic.com

email me at:

mppssoftware@hotmail.com

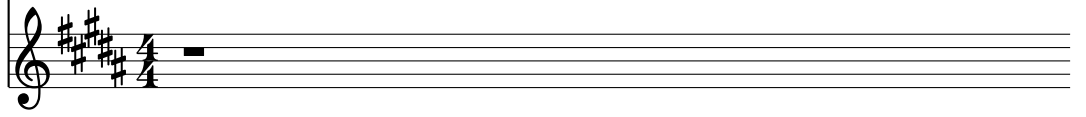

2

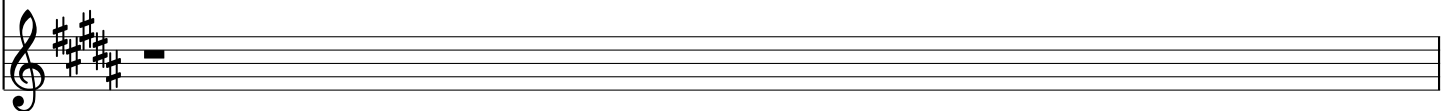
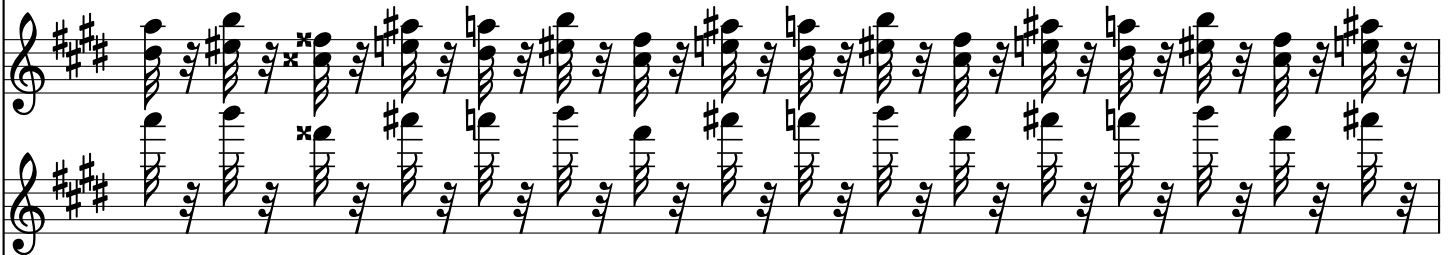
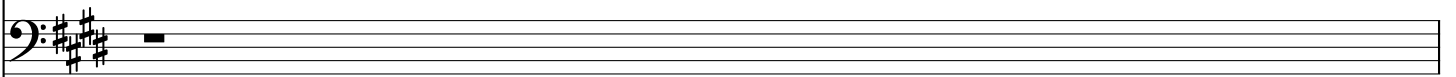
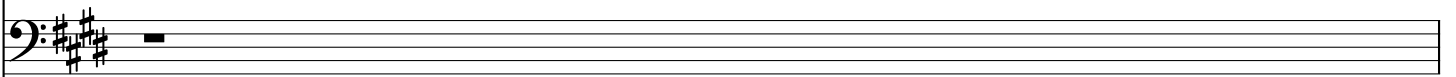
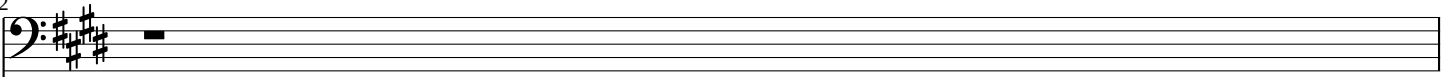

3

4

5

6

7

8

9

10

13

14

17

18

25

26

31

32

33

34

37

38

41

42

45

46

53

54

57

58

